

# Patient report

Bio-Rad                      DATE: 07/29/2019  
D-10                         TIME: 06:17 PM  
S/N: #DJ4I016123        Software version: 4.30-2  
Sample ID:                 10622566  
Injection date             07/29/2019 05:58 PM  
Injection #: 36             Method: HbA1c  
Rack #: ---                 Rack position: 2

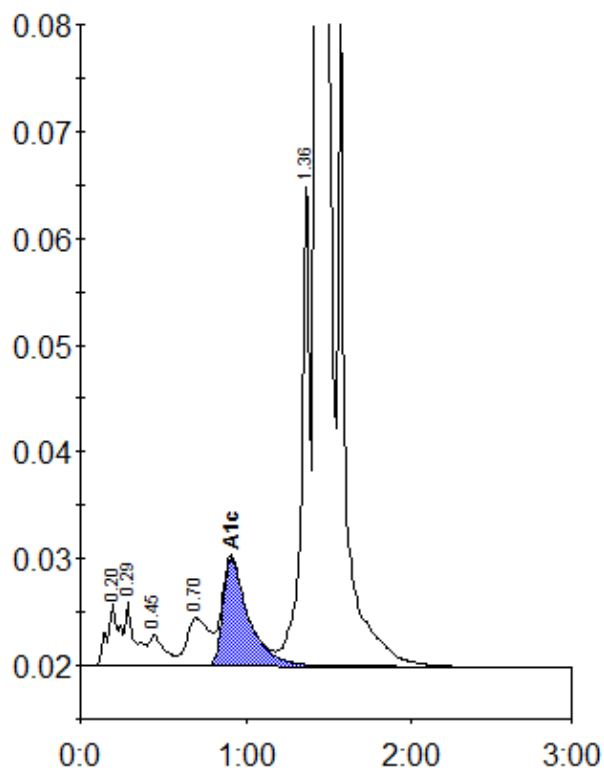

Peak table - ID: 10622566

Peak	R.time	Height	Area	Area %
A1a	0.20	5815	29759	1.1
A1b	0.29	6032	24880	0.9
F	0.45	2912	19267	0.7
LA1c/CHb-1	0.70	4522	42181	1.5
A1c	0.91	10136	108781	5.8
P3	1.36	45785	156627	5.7
A0	1.43	740854	2378842	86.2
Total Area:		2760337		

Concentration:	%
A1c	5.8